

night train

Alto Sax 1

Words by OSCAR WASHINGTON and LEWIS C. SIMPKINS

Music by JIMMY FORREST

Arranged by JOHN HIGGINS

Orchestrated by LARRY HORRED

EASY BLUES TEMPO
(♩ = 104) (♪ = ♩) 3

309-14010

Copyright © 1952 by FREDERICK MUSIC, INC.
International Copyright Secured. Made in U.S.A.

* NOTE: ($\frac{3}{7}$) $\frac{3}{7}$ $\frac{3}{7}$ $\frac{3}{7}$ ♩)

night train

Alto Sax 2

Words by OSCAR WASHINGTON and LEWIS C. SIMPKINS

Music by JIMMY FORREST

Arranged by JOHN HIGGINS

Orchestrated by LARRY NORRED

(EASY BLUES TEMPO)
(♩ = 104) ♩ = 1 3 5

3

Stand (5)*

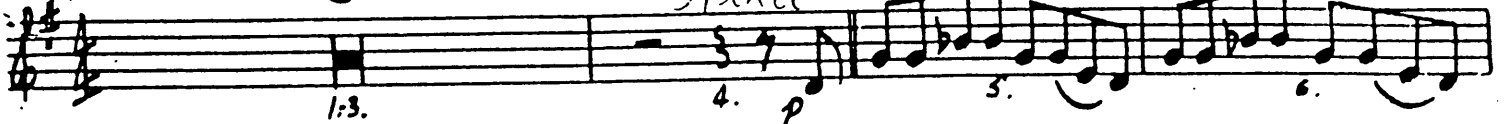

(17) Sit

3 3 3 3

Alto Sax 2

37. 38. 39. 40. *f* *ff*

41. 42. 43. 44.-45. *mf* 2

46. 47.-50. 51. 52. *mf* *ff*

53. 54. 55. 56. *f* *ff*

57. 58. 59. 60. *ff* *p*

61. 62. 63. 64. *p*

65. 66. 67. 68. *p*

69. 70. 71. 72. *p*

73. 74. 75. 76. *pp*

77. 78. 79. 80. *pp*

night train

Tenor Sax 1

Words by OSCAR WASHINGTON and LEWIS C. SIMPKINS

Music by JIMMY FORREST

Arranged by JOHN HIGGINS

Orchestrated by LARRY HURRED

(EASY BLUES TEMPO)

(♩ = 104) ♩ = $\dot{\downarrow}$ $\dot{\uparrow}$ 3

1. - 3. 4. *p* 5. 6. **5***

7. 8. 9. 10. 11.

12. 13. 14. 15. 16.

17 17. 18. 19. 20.

21. 22. 23. 24.

25. 26. 27. 28. *p*

29 29. 30. 31. 32.

33. 34. 35. 36.

(41)

(53)

(65)

(77)

night train

Tenor Sax 2

Words by OSCAR WASHINGTON and LEWIS C. SIMPKINS

Music by JIMMY FORREST

Arranged by JOHN HIGGINS

Orchestrated by LARRY NORRED

EASY BLUES TEMPO

(♩ = 104) ♩ = 1 3 5

3

5th * (5) *

(41)

(53)

(65)

(77)

night train

Words by OSCAR WASHINGTON and LEVIE C. SIMPKINS

Music by JIMMY FORREST

Arranged by JOHNNIE HIGGINS

Orchestrated by LARRY HIGGINS

BariTone Sax

EASY BLUES TEMPO
(♩=104) ♩ = ♩₃ ♩

Handwritten notes: 51 / 11 * / (5) - b₂ - b₁ -

Handwritten notes: SIT 2

Handwritten notes: 2

Handwritten notes: 2

Handwritten notes: 29

Handwritten notes: 3 3 3 3

night train

Words by OSCAR WASHINGTON and LEWIS C. SIMPKINS
Music by JIMMY FORREST
Arranged by JOHN HIGGINS
Orchestrated by LARRY NORRED

Trumpet 1

(EASY BLUES TEMPO)
(♩ = 104) ♩ = $\frac{3}{2}$

4

1.-4.

12

5.-16.

5

17

ff

17.

18.

19.

20.

21.

22.

23.

24.

25.

26.

27.

28.

p

29 *

29.

30.

31.

32.

33.

34.

Trumpet 1

35. 36. 37.

38. 39. 40.

12
41-52.

3) 53. 54. 55. 58.

57. 58. 59. 60.

61. 62. 63. 64.

3) 65-67. 68.

69. 70. 71. 72.

73. 74. 75. 76. PP

77. 78. 79. 80.

night train

Words by OSCAR WASHINGTON and LEWIS C. SIMPKINS
Music by JIMMY FORREST
Arranged by JOHN HIGGINS
Orchestrated by LARRY MORRE

Trumpet 2

(EASY BLUES TEMPO)
(♩ = 104) ♩ = 1 3 5

4
1-4.

5
12
5.-16.

17
ff

29 *

Trumpet 2

(41) SOLO

41. 42. 43. 44. 45. 46. 47. 48. 49. 50. 51. 52.

(53) END SOLO

3

53. 54. - 56. 57. 58. 59. 60. 61. 62. 63. 64.

(65)

3

65. - 67. 68. 69. 70. 71. 72. 73. 74. 75. 76.

(77)

77. 78. 79. 80.

night train

Words by OSCAR WASHINGTON and LEWIS C. SIMPkins
Music by JIMMY FORREST
Arranged by JOHN HIGGINS
Orchestrated by LARRY HORROD

Trumpet 3

EASY BLUES TEMPO
(♩ = 104) ♩ = 1 2 3 4

4

1-4.

5

12

5-16.

17

29 *

309-14010

Copyright © 1952 by FREDERICK MUSIC, INC.
International Copyright Secured Made in U.S.A.
All Rights Reserved

* NOTE: (3 3 3 3)

Trumpet 3

(41)

12

(53)

(65)

3

(77)

night train

Trumpet 4

Words by OSCAR WASHINGTON and LEWIS C. SIMPKINS
Music by JIMMY FORREST
Arranged by JOHN HIGGINS
Orchestrated by LARRY NORRED

(EASY BLUES TEMPO)
(♩ = 104) ♩ = 1 3 2

4
1.-4.

5
12
5.-16.

17
ff

17. 18. 19.

20. 21. 22.

23. 24. 25.

26. 27. 28. p

29 *

29. 30. (A) 31.

32. 33. (A) 34.

Trumpet 4

night train

Words by OSCAR WASHINGTON and LEWIS C. SIMPKINS
Music by JIMMY FORREST
Arranged by JOHN HIGGINS
Orchestrated by LARRY NORRED

Trombone 1

EASY BLUES TEMPO

(♩=104) ♩ = 1 3 2

4

5

2

1.-4. 5.-6. 7. 8.

2 9.-10. 11. 12.

2 13.-14. 15. 16.

17. 18. 19. 20.

21. 22. 23. 24.

25. 26. 27. 28.

29. 30. 31. 32.

33. 34. 35. 36.

309-14010

Copyright © 1952 by FREDERICK MUSIC, INC.
International Copyright Secured Made in U.S.A.

* NOTE: ($\frac{3}{7}$ $\frac{3}{7}$ $\frac{3}{7}$ $\frac{3}{7}$)

night train

Trombone 2

Words by OSCAR W

Arranged by JOHN THORNTON
Orchestrated by LARRY HORPITZ

EASY BLUES TEMPO

(♩=104) ♩ = j̇ j̇ j̇

309-14010

Copyright © 1952 by FREDERICK MUSIC, INC.
International Copyright Secured Made in U.S.A.

* NOTE: (j̇ j̇ j̇ j̇ j̇ j̇)

Dynamics include *f*, *mf*, *ff*, *p*, and *pp*. Articulation marks include accents (^) and slurs. Rhythmic values include eighth and sixteenth notes, rests, and triplet markings.

NOTE TO STUDENTS AND TEACHERS
 The writers of this music are dependent upon its sale for their livelihood. Duplication by any means is not only illegal but it

night train

Trombone 3

Words by OSCAR WASHINGTON and LEWIS C. SIMPKINS
Music by JIMMY FORREST
Arranged by JOHN HIGGINS
Orchestrated by LARRY NORRED

EASY BLUES TEMPO
(♩ = 104) ♩ = 1 3 2

309-14010

Copyright © 1952 by FREDERICK MUSIC, INC.
International Copyright Secured Made in U.S.A.
All Rights Reserved

* NOTE: (3 3 3 3)

41

53

65

77

NOTE TO STUDENTS AND TEACHERS
The writers of this music are dependent upon its sale for their livelihood. Duplication by any means is not only illegal but it inhibits the creation of new music for your use.

night train

Trombone 4

Words by OSCAR WASHINGTON and LEWIS C. SIMPKINS
Music by JIMMY FORREST
Arranged by JOHN HIGGINS
Orchestrated by LARRY NORRED

(EASY BLUES TEMPO)
(♩ = 104) ♩ = 1 2 3 4

1.-4. 5.-8. 9.-10. 13.-14. 17. 21. 25. 29. 33.

309-14010

Copyright © 1952 by FREDERICK MUSIC, INC.
International Copyright Secured Made in U.S.A.
All Rights Reserved

* NOTE: ($\frac{3}{4}$ $\frac{3}{4}$ $\frac{3}{4}$ $\frac{3}{4}$)

(41)

(53)

(65)

(77)

NOTE TO STUDENTS AND TEACHERS
 The writers of this music are dependent upon its sale for their livelihood. Duplication by any means is not only illegal but it...

night train

Words by OSCAR WASHINGTON and LEWIS C. SIMPKINS
 Music by JIMMY FORREST
 Arranged by JOHN HIGGINS
 Orchestrated by LARRY NORRED

Bass

(EASY BLUES TEMPO)
 (♩ = 104) ♩ = 1, 2, 3

Handwritten bass line for 'Night Train' in 4/4 time, featuring a bluesy feel with various chord voicings and melodic lines. The piece is marked 'EASY BLUES TEMPO' with a tempo of 104 beats per minute. The notation includes a key signature of one flat (Bb) and a common time signature of 4/4. The bass line is divided into measures 1 through 36, with some measures containing multiple notes and rests. Chord voicings are indicated above the staff, including Bb9, B9, Bb9, Eb13, Ab13, Bb9, B9, Bb9, Cm19/F, F+7(#9), Bb9, B9, Bb9, Bb13, Eb9(#11), Ab13, Db9(#11), D+7, G+7, C7(#9), F13, Bb13, Ab13, A13, Bb13, Bb13/E, Eb9, Eb9(#11), Eb9, Db9(#11), D+7, G+7, C7(#9), F13, Bb13, Ab13, A13, Bb13, Bb13/E. The piece is marked with a circled 5 at the beginning and a circled 17 above measure 16. The piece ends with a circled 29 above measure 29.

ED9 E9 ED9 D7(9) D7 G+7 C7 F13 D7 G7(11) C7(11) F+7(11)

NOTE TO STUDENTS AND TEACHERS

The writers of this music are dependent upon its sale for their livelihood. Duplication by any means is not only illegal but it

night train

Words by OSCAR WASHINGTON and LEWIS C. SIMPKINS
 Music by JIMMY FORREST
 Arranged by JOHN HIGGINS
 Orchestrated by LARRY NORRED

Guitar

(EASY BLUES TEMPO)
 (♩ = 104) ♩ = 1 3 2

Chord symbols and other markings include:
 - Measure 17: B^b13
 - Measure 18: E^b/F B^b9
 - Measure 19: B^9
 - Measure 20: B^b9
 - Measure 21: E^b13
 - Measure 22: A^b13
 - Measure 23: B^b9
 - Measure 24: B^9 B^b9 TO 65
 - Measure 25: C^m19/F
 - Measure 26: $F+7(\#9)$
 - Measure 27: B^b9
 - Measure 28: B^9 B^b9
 - Measure 29: B^b13 $E^b9(\#11)$ A^b13 $D^b(\#11)$ $D+7(\#9)$ $G+7(\#9)$ $C^7(\#9)$ $F13$ B^b13 A^b13 $A13$ B^b13 B^b13/E
 - Measure 30: E^b9 $E^9(\#11)$ E^b9 $D^b9(\#11)$ $D+7(\#9)$ $G+7(\#9)$ $C^7(\#9)$ $F13$ B^b13 A^b13 $A13$ B^b13 B^b13/E
 - Measure 31: E^b9 $E^9(\#11)$ E^b9 $D^b9(\#11)$ $D+7(\#9)$ $G+7(\#9)$ $C^7(\#9)$ $F13$ B^b13 A^b13 $A13$ B^b13 B^b13/E
 - Measure 32: E^b9 $E^9(\#11)$ E^b9 $D^b9(\#11)$ $D+7(\#9)$ $G+7(\#9)$ $C^7(\#9)$ $F13$ B^b13 A^b13 $A13$ B^b13 B^b13/E
 - Measure 33: E^b9 $E^9(\#11)$ E^b9 $D^b9(\#11)$ $D+7(\#9)$ $G+7(\#9)$ $C^7(\#9)$ $F13$ B^b13 A^b13 $A13$ B^b13 B^b13/E
 - Measure 34: E^b9 $E^9(\#11)$ E^b9 $D^b9(\#11)$ $D+7(\#9)$ $G+7(\#9)$ $C^7(\#9)$ $F13$ B^b13 A^b13 $A13$ B^b13 B^b13/E
 - Measure 35: E^b9 $E^9(\#11)$ E^b9 $D^b9(\#11)$ $D+7(\#9)$ $G+7(\#9)$ $C^7(\#9)$ $F13$ B^b13 A^b13 $A13$ B^b13 B^b13/E
 - Measure 36: E^b9 $E^9(\#11)$ E^b9 $D^b9(\#11)$ $D+7(\#9)$ $G+7(\#9)$ $C^7(\#9)$ $F13$ B^b13 A^b13 $A13$ B^b13 B^b13/E

night train

Words by OSCAR WASHINGTON and LEWIS C. SIMPKINS
Music by JIMMY FORREST
Arranged by JOHN HIGGINS
Orchestrated by LARRY NORRED

Drums

(EASY BLUES TEMPO)

(♩ = 104) ♩ = ♩ ♩

(RIDE CYM)

1. 2. 3. 4.

(5)

5. 6. 7. 8.

9. 10. 11. 12. 13.

(17) (BRASS)

14. 15. 16. 17. 18.

(FILL)

19. 20. 21. 22. 23.

(FILL) (LIGHT FILL)

24. 25. 26. 27. 28.

(29)

29. 30. 31. 32.

(SAVES)

33. 34. 35. 36.

37. 38. 39. *f*

(41) (TRPT. SOLO)

(TBN. CUES)

41. 42. 43. 44. 45.

46. 47. 48. 49. 50.

51. 52. 53. 54.

55. 56. 57. 58. 59.

60. 61. 62. 63. 64.

(65) (RIDE CYM.)

(TBN.)

65. 66. 67. 68.

69. 70. 71. 72.

73. 74. 75. 76.

(77)

(LIGHT FILL)

77. 78. 79. 80.

NOTE TO STUDENTS AND TEACHERS

The writers of this music are dependent upon its sale for their livelihood. Duplication by any means is not only illegal but it inhibits the creation of new music for your use.

night train--

Words by OSCAR WASHINGTON and LEWIS C. SWAPKINS
 Music by JIMMY FORREST
 Arranged by JOHN HIGGINS
 Orchestrated by LARRY MORRED

Piano

(EASY BLUES TEMPO)
 (♩ = 104) ♩ = $\frac{3}{4}$

5

17 B^b13

ff (Comp)

(41) B^b9 E^b9 B^b13 B^b13

mf 41. 42. 43. 44.

E^b9 A^b13 $A13$ B^b13 $G+7$

45. 46. 47. 48.

$C7(\#9)$ $F13$ B^b9 $G+7(b9)$ $C7(\#9)$ $F+7(\#9)$

49. 50. 51. 52.

(53) B^b9 $E7(\#9)$ E^b9 $B+7(\#9)$ B^b9

f 53. 54. 55. 56.

E^b13 A^b13 B^b9 $B9$ B^b9

ff 57. 58. 59. 60.

Piano

(65)

(77)
